

MANASTASH CREEK TOPOGRAPHIC SURVEY

NE 1/4 OF THE SE 1/4 OF SEC. 12, T. 17 N., R. 17 E., W.M. & NW 1/4 OF THE SW 1/4 OF SEC. 7, T. 17 N., R. 18 E., W.M.
KITTITAS COUNTY, STATE OF WASHINGTON

MAP # 17-18-07030-0002

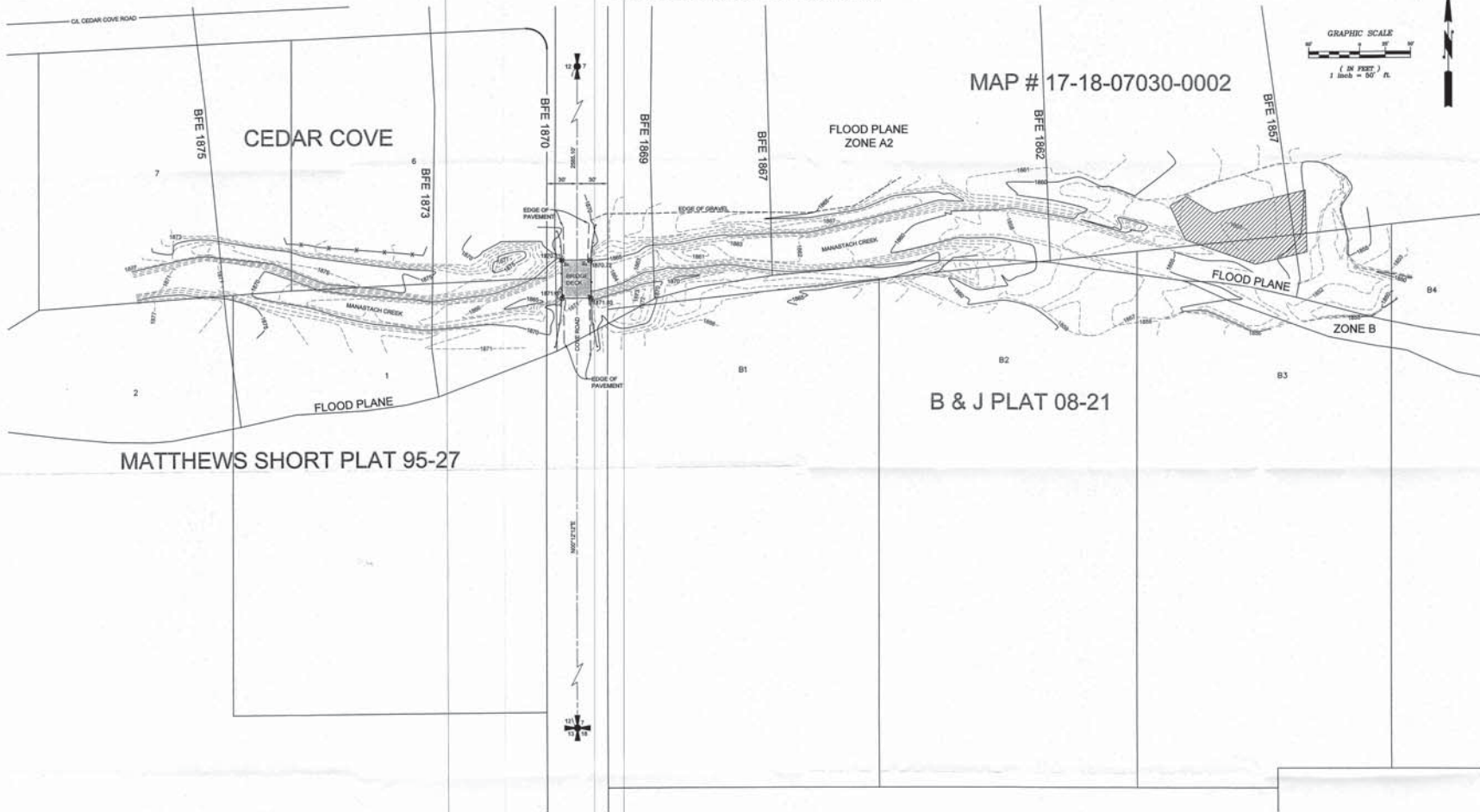
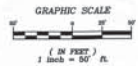

MATTHEWS SHORT PLAT 95-27

B & J PLAT 08-21

LEGEND

	FENCE
	GUARD RAIL
	EXTENT OF WOOD DEBRIS AREA

THE ELEVATIONS SHOWN HEREON ARE BASED FROM FEMA BENCH MARK 18806 ELEVATION 1884.05 AS SHOWN ON FORM PANEL NUMBER 551, KITTITAS COUNTY, WASHINGTON, NAD83 29 - CONTOUR INTERVAL ONE FOOT.

- NOTES:**
1. THE PURPOSE OF THIS SURVEY IS TO PROVIDE A TOPOGRAPHIC MAP OF THE FILLED AREAS ALONG BOTH SIDES OF MANASTASH CREEK, EAST AND WEST OF COVE ROAD.
 2. THIS SURVEY WAS PERFORMED USING A TRIMBLE S6 SERIES TOTAL STATION. THE CONTROLLING MONUMENTS AND PROPERTY CORNERS SHOWN HEREON WERE LOCATED AND CHECKED FROM A CLOSED FIELD TRAVERSE IN EXCESS OF 1:10,000 LINEAR CLOSURE AFTER AZIMUTH ADJUSTMENT.
 3. THE FIELD WORK FOR THIS SURVEY WAS COMPLETED AUGUST 30, 2011.

INDEX LOCATION	INDEX LOCATION
SEC. 12, T. 17 N.R. 17 E.W.M. SEC. 7, T. 17 N.R. 18 E.W.M.	
12	7

REVISIONS	BY	DATE



KITTITAS COUNTY PUBLIC WORKS DEPT.
TOPOGRAPHIC SURVEY

Compass
ENGINEERING & SURVEYING
Nelson Washington Division
145 NE Juniper Street, Suite 201 • Kelso, WA 98627 • Phone: (360) 892-0209 • Fax: (360) 891-1055
108 East 2nd Street • Cst. Blaine, WA 98522 • Phone: (509) 829-4131 • Fax: (509) 829-9419

JOB NO.	71095
DATE	09/20/11
SCALE	1"=50'
DESIGNED	WJ
DRAWN	TDR
CHECKED	DPR
APPROVED	DPR

SHEET 1 of 1